28 Byron Court, Windsor, Berkshire, SL4 4PU

£279,000

HORLER

28 Byron Court, Windsor, Berkshire, SL4 4PU

Within the prestigious gated development of Byron Court in Windsor, this charming two-bedroom apartment offers an excellent combination of comfort, security and convenience. The property also benefits from private allocated parking, a valuable addition in such a desirable location.

The apartment provides well-proportioned accommodation throughout, creating a comfortable and welcoming home. Residents can enjoy the peace and security of a gated development while being just a short walk from the vibrant heart of Windsor.

The location is particularly appealing, with a wide range of shops, cafés, restaurants and parks all within easy reach. Excellent transport links provide convenient access to surrounding towns and cities, making the property well suited to both homeowners and commuters.

With its desirable location, gated setting, allocated parking and strong rental potential, this attractive apartment represents an excellent opportunity for first-time buyers, professionals or investors looking to secure a property within the Windsor market.

No Chain

Property Summary

The apartment boasts a well-designed layout, making the most of its space. The living area is bright and inviting, providing an ideal setting for relaxation or entertaining guests. The two bedrooms are generously sized, offering ample storage and a tranquil retreat at the end of the day.

One of the standout features of this property is the allocated off-street parking within a gated development, a rare find in such a desirable location.

Situated within walking distance to the town centre this property is the perfect purchase for anyone looking for an high quality home in a great location.

General information

Share of Freehold
Lease remaining: 988 Years
Service Charge: £1608 Per annum
Potential rental value of £1500 per month
Council Tax: Band D

Legal note

Although these particulars are thought to be materially correct their accuracy cannot be guaranteed and they do not form part of any contract

196

Byron Court SL4

Approximate Gross Internal Floor Area = 58.4 sq m / 629 sq ft

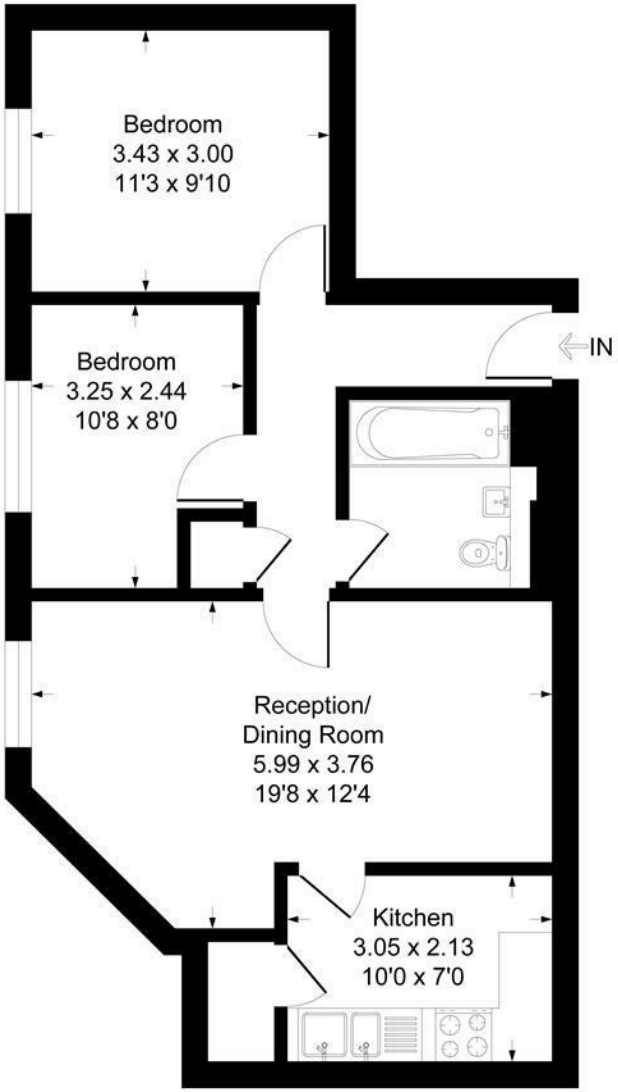

Top Floor

Illustration for identification purposes only, measurements are approximate, not to scale.
Produced By Esjay Property Marketing